Google maps Address **Lake Forest Blvd**
New Orleans, LA
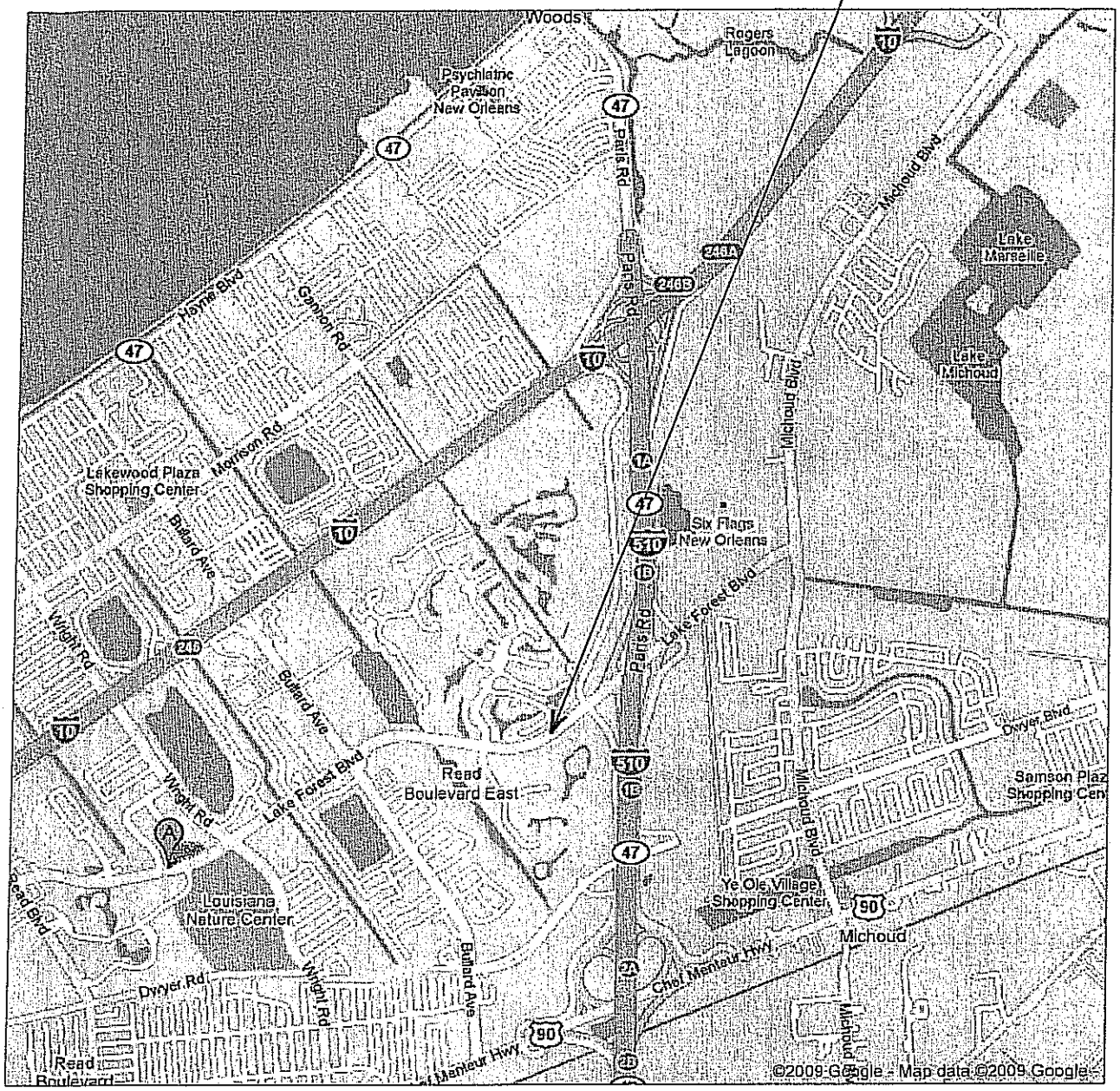
Notes S.P. 742-36-0142
Lake Forest Boulevard
(I-510 to Eastover)
Orleans Parish